



PERSONAL PROTECTIVE EQUIPMENT

encompass

Better care starts
with safety and comfort.



ENCOMPASS. FIRST IN SAFETY AND COMFORT.

From coordinated apparel and comforting textiles, to innovative patient care solutions that drive compliance and improve patient outcomes, we partner with our valued customers to create warm, welcoming and healing environments.

For nearly a century, Encompass has been helping health care and hospitality organizations create safe, comfortable environments for patients, staff, residents and guests.

Whether developing advanced hypothermia-prevention products, helping hospitals contain the spread of infections, or designing interiors for new, state-of-the-art retirement communities, we offer a complete line of products, services and education programs that meet the challenges our customers face every day.

Other catalogs available:

- Operating Room
- Patient Care
- Patient Room
- Staff Apparel

encompass



We're focused on protection so you can focus on care.

Performance, comfort and safety are key to a successful personal protection protocol in today's demanding healthcare environment. As a leader in this market, Encompass understands your needs and provides a wide selection of personal protective equipment to be integrated throughout your facility.

PERFORMANCE

The Encompass portfolio offers a wide selection of materials and products that provide choices in levels of protection, style and construction features to meet your needs in any application or procedure from basic coverage through impervious, including exclusive performance enhanced surgical fabrics such as Optiguard® and SafeGuard™.

Our performance-driven product development process combined with over 30 years of manufacturing experience delivers leading edge protective products to address general precaution areas, labs and surgical suites.

COMFORT

Materials, designs and construction methods are carefully selected by our product teams to maximize each product's comfort and life through the entire spectrum of use. All Encompass protective apparel is latex-free and generously sized to allow for comfortable movement.

SAFETY





Encompass' commitment to quality ensures all of our protective products meet or exceed established performance standards every time including three levels of AAMI classified disposable gowns which are independently tested for integrity and reliability.

Let Encompass be your guide to better protection.

Encompass protective apparel is designed to provide the best possible performance for the given application.

Encompass has developed a performance-based product classification framework to categorize our classic protective apparel according to the degree of protection afforded. To assist you in properly identifying the fluid resistance capabilities, please use the following category descriptions and look for the category icon next to the catalog numbers.

SYMBOL GLOSSARY

ICON	CLASSIFICATION	FLUID EXPOSURE RATING	SUGGESTED ENVIRONMENT
	Basic Coverage	Designed for low risk exposure. The level of fluid resistance is minimal.	Will not protect against spraying, splashing or soaking.
	Fluid Resistant	Designed for moderate exposure. The level of fluid resistance is moderate.	Protects against minimal splashing and spraying.
	Fluid Barrier	Designed for moderate to high risk exposure. The level of fluid resistance is high.	Protects from the probable occurrence of splashing, spraying and limited soaking.
	Impervious	Designed for the highest risk of exposure. Passes *ASTM-F1670, Standard Test Method for Resistance of Materials Used in Protective Clothing to Penetration by Synthetic Blood and *ASTM-F1671, Standard Test Method for Resistance of Materials Used in Protective Clothing to Penetration by Blood-Borne Pathogens Using Phi-X174 Bacteriophage Penetration as a Test System.	Protects from the probable occurrence of soaking or strike-through.

DISPOSABLE MATERIAL CODE	MATERIAL	LATEX-FREE
PE	Polyethylene	Yes
PE/SBPP	Polyethylene Coated SBPP	Yes
PE/SMS	Polyethylene Coated SMS	Yes
SBPP	Spunbond Polypropylene	Yes
SMS	SBPP/Meltblown Polypropylene/SBPP	Yes
SMMS	SBPP/Meltblown Polypropylene (2 layers)/SBPP	Yes

*American Society of Testing and Materials (ASTM)

Final selection must consider the degree of exposure risk for various procedures and be determined by the purchaser. Encompass provides no warranty against transmission of blood-borne diseases. For more information about our protection products, please contact your Encompass sales representative.



PROVIDING PARAMOUNT, SAFETY-FOCUSED PRODUCTS

Multifaceted disposable, limited-use and reusable protective products.

Encompass has designed, manufactured and marketed quality disposable, limited-use and reusable personal protection products that have been tested, proven and trusted for over 30 years.

Table of Contents

INFECTION PREVENTION	4
AAMI Protective Gowns	6
Disposable Precaution Gowns	7
Reusable Precaution Gowns	9
STAFF AND LABORATORY	11
Thermoflect Staff Jackets	12
Disposable Staff Jackets	13
Disposable Staff Coats	14
Reusable Lab Coats	15
Disposable Coveralls	16
SURGICAL	17
Surgical Gowns	18
ANCILLARY	22
Facial Protection	22
Complementary Protection	23
INDEX	24



Infection Prevention

Encompass takes the safety of you and your patients seriously and provides the quality infection control barriers you need to perform confidently and comfortably under pressure.

Proper selection of protective apparel is essential to successfully limiting exposure and reducing potential cross-contamination as rapidly emerging health threats have become the new normal for healthcare workers nationwide.

Our portfolio includes a large selection of disposable and reusable gowns configured to maximize comfort and range of motion in protection levels from basic coverage though impervious.

Understanding AAMI

The Association for the Advancement of Medical Instrumentation (AAMI) is a unique alliance of nearly 6,000 members from around the world united by one mission — to increase the understanding and beneficial use of medical instrumentation through effective standards, educational programs and publications.

Standard PB70:2003 was established by AAMI to objectively rank the barrier protection performance of gowns and drapes into four levels to provide a clear guidance for proper gown selection based on risk of exposure.

Specific testing is required to achieve each level within AAMI identified critical zones .

AAMI Level	Applicable Test	Required Result	Exposure Risk
1	AATCC 42 - Impact Penetration Test	←= 4.5 g	Minimal
2	AATCC 42 - Impact Penetration Test AATCC 127 - Hydrostatic Pressure Test	←= 1.0 g →= 20 cm	Low
3	AATCC 42 - Impact Penetration Test AATCC 127 - Hydrostatic Pressure Test	←= 1.0 g →= 50 cm	Moderate
4	ASTM F1671 - Blood-borne Pathogen Penetration Test	Pass	High

AATCC 42 - Impact Penetration Test

Measures the resistance of fabrics to liquid penetration by water spray impact. These test results predict barrier performance of an isolation gown, including critical zones, when fluids spray or splash onto it.

AATCC 127 - Hydrostatic Pressure Test

Measures the resistance of fabrics to liquid penetration by water under constantly increasing hydrostatic pressure.

ASTM F1671 - Bacteriophage Test for Surgical Gowns and Other Protective Apparel

Measures the resistance of materials to penetration of synthetic blood and blood-borne pathogens using PHI-X174 bacteriophage.

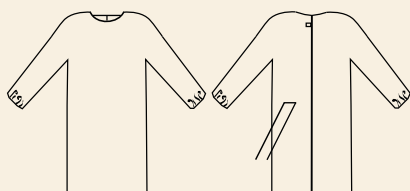



CRITICAL ZONES: Front, Back, Sleeves, Seams

The entire isolation gown, including the front, back, sleeves and seams, are considered critical zones.



SafeCare® AAMI Level 1 Gowns LATEX FREE

CAT NO.	DESCRIPTION	MATERIAL	SIZE	COLOR	QTY/CASE
 46969-087	Protective Gown	SMS/SMMS	Large	Yellow	100 EA
 46969-187	Protective Gown	SMS/SMMS	X-Large	Yellow	50 EA

AAMI Level	Applicable Test	Required Result	Exposure Risk
1	AATCC 42 - Impact Penetration Test	←= 4.5 g	Minimal

SafeCare® AAMI Level 2 Gowns LATEX FREE

CAT NO.	DESCRIPTION	MATERIAL	SIZE	COLOR	QTY/CASE
 46969-088	Protective Gown	SMS/SMMS	Universal	Yellow	100 EA

AAMI Level	Applicable Test	Required Result	Exposure Risk
2	AATCC 42 - Impact Penetration Test AATCC 127 - Hydrostatic Pressure Test	←= 1.0g →= 20 cm	Low

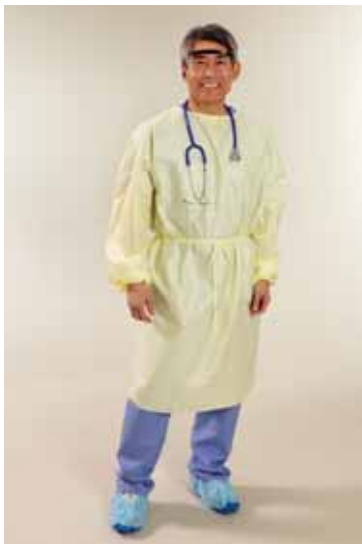

SafeCare® AAMI Level 3 Gowns LATEX FREE

CAT NO.	DESCRIPTION	MATERIAL	SIZE	COLOR	QTY/CASE
 46969-089	Protective Gown	SMS/SMMS	Universal	Yellow	100 EA

AAMI Level	Applicable Test	Required Result	Exposure Risk
3	AATCC 42 - Impact Penetration Test AATCC 127 - Hydrostatic Pressure Test	←= 1.0g →= 50 cm	Moderate



Basic Coverage



Fluid Resistant



Fluid Barrier



Impervious

SafeCare® Precaution Gowns **LATEX FREE**



[46969-098, 46969-099, 46969-100]



[46969-075, 46969-076B, 46969-076]



Thumb-Loop Detail



46969-097X

Techstyles® disposable SafeCare gowns are latex-free and available in a full range of precaution categories.

- Three levels of coverage
- Sonic or heat sealed seams
- Thumb-loop or elastic wrist
- Tie waist
- Velcro® or slip-over neck
- Full or half-back

CONSTRUCTION

CAT NO.	SEAM	NECK	WRIST	BACK	MATERIAL	SIZE	COLOR	PACKAGING	QTY/CASE
46969-075	Sonic	Velcro	Elastic	Full	SBPP	Universal	Yellow	10/BG, 10/CS	100 EA
46969-076	Sonic	Velcro	Elastic	Full	SMMS	Universal	Yellow	10/BG, 10/CS	100 EA
46969-076B	Sonic	Velcro	Elastic	Full	SMMS	Universal	Blue	10/BG, 10/CS	100 EA
46969-099	Sonic	Velcro	Elastic	Half	PE/SMS	Universal	White	10/BG, 5/CS	50 EA
46969-100	Sonic	Velcro	Elastic	Full	PE/SMS	Universal	White	10/BG, 5/CS	50 EA
46969-097X	Heat	Slip-Over	Thumb Loop	Half	PE	X-Large	Blue	15/BX, 5/CS	75 EA
46969-097XB	Heat	Slip-Over	Thumb Loop	Half	PE	X-Large	Blue	100 Bulk	100 EA
46969-098	Heat	Slip-Over	Thumb Loop	Half	PE	Large	Yellow	100 Bulk	100 EA

Basic Coverage Fluid Resistant Fluid Barrier Impervious

ValueCare® Precaution Gowns **LATEX FREE**



4620-250, 4620-240, 4600-350



4640-140



4540-140, 4640-145



Half Back Detail

Techstyles line of ValueCare precaution gowns are latex-free, functional and economical.

- Three levels of coverage
- Elastic wrist or knit cuffs
- Full or half-back
- Sizes up to 3X-large
- Waist tie

CONSTRUCTION

CAT NO.	SEAM	NECK	WRIST	BACK	MATERIAL	SIZE	COLOR	PACKAGING	QTY/CASE
4600-340	Sewn	Tie	Elastic	Full	SBPP	Large	Yellow	10/BG, 5/CS	50 EA
4600-350	Sewn	Tie	Elastic	Full	SBPP	X-Large	Yellow	10/BG, 5/CS	50 EA
4600-370	Sewn	Tie	Elastic	Full	SBPP	3X-Large	Yellow	10/BG, 5/CS	50 EA
4620-240	Sewn	Tie	Elastic	Full	SMS & SBPP	Large	Blue	10/BG, 5/CS	50 EA
4620-250	Sewn	Tie	Elastic	Full	SMS & SBPP	X-Large	Blue	10/BG, 5/CS	50 EA
4620-340	Sewn	Tie	Elastic	Full	SMS & SBPP	Large	Yellow	10/BG, 5/CS	50 EA
4620-350	Sewn	Tie	Elastic	Full	SMS & SBPP	X-Large	Yellow	10/BG, 5/CS	50 EA
4540-140	Sewn	Tie	Elastic	Half	PE/SBPP	Large	White	10/BG, 5/CS	50 EA
4540-150	Sewn	Tie	Elastic	Half	PE/SBPP	X-Large	White	10/BG, 5/CS	50 EA
4540-145	Sewn	Tie	Knit	Half	PE/SBPP	Large	White	10/BG, 5/CS	50 EA
4540-155	Sewn	Tie	Knit	Half	PE/SBPP	X-Large	White	10/BG, 5/CS	50 EA
4640-140	Sewn	Tie	Elastic	Full	PE/SBPP	Large	White	10/BG, 5/CS	50 EA
4640-150	Sewn	Tie	Elastic	Full	PE/SBPP	X-Large	White	10/BG, 5/CS	50 EA
4640-145	Sewn	Tie	Knit	Full	PE/SBPP	Large	White	10/BG, 5/CS	50 EA
4640-155	Sewn	Tie	Knit	Full	PE/SBPP	X-Large	White	10/BG, 5/CS	50 EA

- Basic Coverage
- Fluid Resistant
- Fluid Barrier
- Impervious



SafeCare® Precaution Gowns

- Raglan shoulder design allows comfortable arm movement and generous fit
- Full back with tie closure and white stockinette cuffs
- Non-linting and stain resistant
- Yellow fluid resistant front arms and back fabric

CAT NO.	DESCRIPTION	SIZE	COLOR	QTY/CASE
46961-100	Non-Reversible Standard Gown	Large	Yellow	60 EA
46961-1XL	Non-Reversible Standard Gown	X-Large	Yellow	60 EA
469691	Reversible Standard Gown	Large	Yellow	60 EA
46961-XL	Reversible Standard Gown	X-Large	Yellow	60 EA
39600-L	Reversible Static Dissipative Gown	Large	Yellow	60 EA
39600-2X	Reversible Static Dissipative Gown	2X-Large	Yellow	60 EA

For reversible static dissipative gowns, carbon yarns provide static dissipative characteristics.

SafeCare® Breathable-Back Precaution Gowns

- Raglan shoulder design allows for comfortable arm movement and generous fit
- Full back with tie closure and white stockinette cuffs
- Breathable back for coolness and comfort
- Yellow fluid resistant front and arm fabric

CAT NO.	DESCRIPTION	SIZE	COLOR	QTY/CASE
46963-100	Non-Reversible Standard Gown	Large	Yellow/White	60 EA
46963-1XL	Non-Reversible Standard Gown	X-Large	Yellow/White	60 EA
469693	Reversible Standard Gown	Large	Yellow/White	60 EA
46963-XL	Reversible Standard Gown	X-Large	Yellow/White	60 EA
46964-XL	Reversible Static Dissipative Gown	Large	Yellow	60 EA
46964-2X	Reversible Static Dissipative Gown	2X-Large	Yellow	60 EA

For reversible static dissipative gowns, carbon yarns provide static dissipative characteristics.



SafeCare Gown [46964-XL]



Precaution/Cover Gown (46960-117)

SafeCare® Broadcloth Precaution/Cover Gowns

- Raglan shoulder design allows for comfortable arm movement and generous fit
- Full back with tie closure and white stockinette cuffs, standard material bound neckline
- Lightweight broadcloth for coolness and comfort
- Available in 3 different weights of broadcloth

CAT NO.	DESCRIPTION	SIZE	COLOR	QTY/CASE
46960-117	Heavy Weight Gown	Large	Yellow	72 EA
46960-119	Heavy Weight Gown	X-Large	Yellow	72 EA
46960-112X	Heavy Weight Gown	2X-Large	Yellow	72 EA
46957-107	Light Weight	Large	White	60 EA
46957-109	Light Weight	Large	White	60 EA
46957-102X	Light Weight	Large	White	60 EA
46957-117	Light Weight	Large	Yellow	60 EA
46957-119	Light Weight	Large	Yellow	60 EA
46957-112X	Light Weight	Large	Yellow	60 EA



Staff and Laboratory

Encompass understands the constantly changing conditions and climate of the healthcare environment and continually strives to develop innovative solutions for improved safety and comfort.

Our comprehensive offering of protective staff and laboratory apparel outfits healthcare workers against potential hazards and risk levels from basic protective coverage to fluid resistance. We have always made the products you need. Now we introduce a new generation of protective apparel you want.

NEXT GENERATION COMFORT

Thermoflect® heat reflective technology has been trusted by clinicians for over 20 years to protect at risk patients from hypothermia and is now available in our high performance staff jackets. The torso of these jackets is made of lightweight Thermoflect which is inherently impervious and retains the body's endogenous heat providing warm and comfortable protection throughout the day.









Thermoflect Heat Reflective Technology is another innovation exclusively available from Encompass. The unique construction is based on technology pioneered by NASA that uses science instead of electricity to reflect and preserve the body's radiant heat while simultaneously eliminating convective heat loss (wind chill).

Evidence based practices have demonstrated the best solution for hypothermia is prevention. For over 20 years Thermoflect has been the proactive solution of choice in the fight against hypothermia. It is specifically designed to maintain normothermia and aid in the prevention of hypothermia. This special silver material is lined with a soft blue inner surface that provides added comfort without compromising the lightweight nature of the product.

Contact your Encompass Group Sales Representative for more information on how your facility can implement a proactive hypothermia prevention protocol using Thermoflect hypothermia prevention products or visit www.thermoflect.com.



Thermoflect® Staff Jackets LATEX FREE

CAT NO.	DESCRIPTION	MATERIAL	SIZE	COLOR	QTY/CASE
 5140-300	Jacket, Knit Collar/Cuff	Thermoflect/SBPP	Medium	Silver	25 EA
 5140-350	Jacket, Knit Collar/Cuff	Thermoflect/SBPP	Medium	Blue	25 EA
 5140-400	Jacket, Knit Collar/Cuff	Thermoflect/SBPP	Large	Silver	25 EA
 5140-450	Jacket, Knit Collar/Cuff	Thermoflect/SBPP	Large	Blue	25 EA
 5140-500	Jacket, Knit Collar/Cuff	Thermoflect/SBPP	X-Large	Silver	25 EA



Thermoflect products are not for use in MR environments.

-  Basic Coverage
-  Fluid Resistant
-  Fluid Barrier
-  Impervious

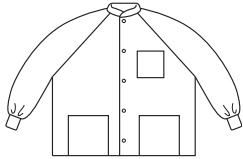

- Anti-static treated
- Heavyweight material
- Three reinforced pockets
- Snap front, hang loop
- Knit cuffs

SafeCare® Staff Jackets

**LATEX
FREE**

CAT NO.	DESCRIPTION	MATERIAL	SIZE	COLOR	QTY/CASE
47386-110	Jacket, Knit Collar	SMS/SMMS	Petite	White	25 EA
47386-120	Jacket, Knit Collar	SMS/SMMS	Small	White	25 EA
47386-130	Jacket, Knit Collar	SMS/SMMS	Medium	White	25 EA
47386-140	Jacket, Knit Collar	SMS/SMMS	Large	White	25 EA
47386-150	Jacket, Knit Collar	SMS/SMMS	X-Large	White	25 EA
47386-160	Jacket, Knit Collar	SMS/SMMS	2X-Large	White	25 EA
47386-170	Jacket, Knit Collar	SMS/SMMS	3X-Large	White	25 EA
47386-210	Jacket, Knit Collar	SMS/SMMS	Petite	Blue	25 EA
47386-220	Jacket, Knit Collar	SMS/SMMS	Small	Blue	25 EA
47386-230	Jacket, Knit Collar	SMS/SMMS	Medium	Blue	25 EA
47386-240	Jacket, Knit Collar	SMS/SMMS	Large	Blue	25 EA
47386-250	Jacket, Knit Collar	SMS/SMMS	X-Large	Blue	25 EA
47386-260	Jacket, Knit Collar	SMS/SMMS	2X-Large	Blue	25 EA
47386-270	Jacket, Knit Collar	SMS/SMMS	3X-Large	Blue	25 EA

ValueCare® Staff Jackets

**LATEX
FREE**

CAT NO.	DESCRIPTION	MATERIAL	SIZE	COLOR	QTY/CASE
6225-125	Jacket, Knit Collar	SMS/SMMS	Small	White	30 EA
6225-135	Jacket, Knit Collar	SMS/SMMS	Medium	White	30 EA
6225-145	Jacket, Knit Collar	SMS/SMMS	Large	White	30 EA
6225-155	Jacket, Knit Collar	SMS/SMMS	X-Large	White	30 EA
6225-165	Jacket, Knit Collar	SMS/SMMS	2X-Large	White	30 EA
6225-175	Jacket, Knit Collar	SMS/SMMS	3X-Large	White	30 EA
6225-225	Jacket, Knit Collar	SMS/SMMS	Small	Blue	30 EA
6225-235	Jacket, Knit Collar	SMS/SMMS	Medium	Blue	30 EA
6225-245	Jacket, Knit Collar	SMS/SMMS	Large	Blue	30 EA
6225-255	Jacket, Knit Collar	SMS/SMMS	X-Large	Blue	30 EA
6225-265	Jacket, Knit Collar	SMS/SMMS	2X-Large	Blue	30 EA
6225-275	Jacket, Knit Collar	SMS/SMMS	3X-Large	Blue	30 EA

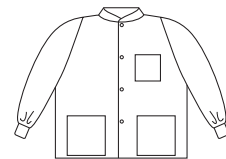

- Anti-static treated
- Lightweight material
- Three reinforced pockets
- Snap front, hang loop
- Knit cuffs

Basic Coverage

Fluid Resistant

Fluid Barrier

Impervious

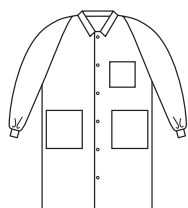

- Anti-static treated
- Heavyweight material
- Three reinforced pockets
- Snap front, hang loop
- Knit cuffs

SafeCare® Staff Coats LATEX FREE

CAT NO.	DESCRIPTION	MATERIAL	SIZE	COLOR	QTY/CASE
47389-110N	Coat, Traditional Collar	SMS/SMMS	Petite	White	25 EA
47389-120N	Coat, Traditional Collar	SMS/SMMS	Small	White	25 EA
47389-130N	Coat, Traditional Collar	SMS/SMMS	Medium	White	25 EA
47389-140N	Coat, Traditional Collar	SMS/SMMS	Large	White	25 EA
47389-150N	Coat, Traditional Collar	SMS/SMMS	X-Large	White	25 EA
47389-160N	Coat, Traditional Collar	SMS/SMMS	2X-Large	White	25 EA
47389-170N	Coat, Traditional Collar	SMS/SMMS	3X-Large	White	25 EA
47389-210N	Coat, Traditional Collar	SMS/SMMS	Petite	Blue	25 EA
47389-220N	Coat, Traditional Collar	SMS/SMMS	Small	Blue	25 EA
47389-230N	Coat, Traditional Collar	SMS/SMMS	Medium	Blue	25 EA
47389-240N	Coat, Traditional Collar	SMS/SMMS	Large	Blue	25 EA
47389-250N	Coat, Traditional Collar	SMS/SMMS	X-Large	Blue	25 EA
47389-260N	Coat, Traditional Collar	SMS/SMMS	2X-Large	Blue	25 EA
47389-270N	Coat, Traditional Collar	SMS/SMMS	3X-Large	Blue	25 EA

ValueCare® Staff Coats LATEX FREE

CAT NO.	DESCRIPTION	MATERIAL	SIZE	COLOR	QTY/CASE
6320-125	Coat, Traditional Collar	SMS/SMMS	Small	White	30 EA
6320-135	Coat, Traditional Collar	SMS/SMMS	Medium	White	30 EA
6320-145	Coat, Traditional Collar	SMS/SMMS	Large	White	30 EA
6320-155	Coat, Traditional Collar	SMS/SMMS	X-Large	White	30 EA
6320-165	Coat, Traditional Collar	SMS/SMMS	2X-Large	White	30 EA
6325-125	Coat, Knit Collar	SMS/SMMS	Small	White	30 EA
6325-135	Coat, Knit Collar	SMS/SMMS	Medium	White	30 EA
6325-145	Coat, Knit Collar	SMS/SMMS	Large	White	30 EA
6325-155	Coat, Knit Collar	SMS/SMMS	X-Large	White	30 EA
6325-165	Coat, Knit Collar	SMS/SMMS	2X-Large	White	30 EA
6325-225	Coat, Knit Collar	SMS/SMMS	Small	Blue	30 EA
6325-235	Coat, Knit Collar	SMS/SMMS	Medium	Blue	30 EA
6325-245	Coat, Knit Collar	SMS/SMMS	Large	Blue	30 EA
6325-255	Coat, Knit Collar	SMS/SMMS	X-Large	Blue	30 EA
6325-265	Coat, Knit Collar	SMS/SMMS	2X-Large	Blue	30 EA



SafeCare Staff Jacket and Coat

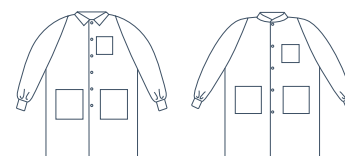

6320

6325

- Anti-static treated
- Lightweight material
- Traditional or knit collar
- Three reinforced pockets
- Snap front, hang loop
- Knit cuffs

Basic Coverage

Fluid Resistant

Fluid Barrier

Impervious



SafeGuard and SafeGuard Plus Snap Front Lab Coats

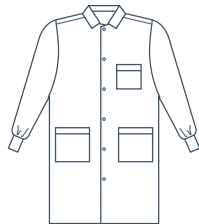

46942

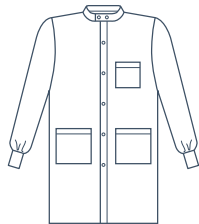

46943

SafeGuard™ Fluid Resistant Fabric Lab Coats

- 99% Polyester/1% Carbon
- Chest pocket
- Knit cuffs
- Available individually
- Stain release finish
- Two lower patch pockets
- Side access vents
- Snap front

CAT NO.	DESCRIPTION	SIZE	COLOR	QTY/CASE
46942-103	Coat, Lapel Collar	Small	White	12 EA
46942-105	Coat, Lapel Collar	Medium	White	12 EA
46942-107	Coat, Lapel Collar	Large	White	12 EA
46942-109	Coat, Lapel Collar	X-Large	White	12 EA
46942-102X	Coat, Lapel Collar	2X-Large	White	12 EA
46942-113	Coat, Lapel Collar	Small	Blue	12 EA
46942-115	Coat, Lapel Collar	Medium	Blue	12 EA
46942-117	Coat, Lapel Collar	Large	Blue	12 EA
46942-119	Coat, Lapel Collar	X-Large	Blue	12 EA
46942-112X	Coat, Lapel Collar	2X-Large	Blue	12 EA
46943-103	Coat, Standup Collar	Small	White	12 EA
46943-105	Coat, Standup Collar	Medium	White	12 EA
46943-107	Coat, Standup Collar	Large	White	12 EA
46943-109	Coat, Standup Collar	X-Large	White	12 EA
46943-102X	Coat, Standup Collar	2X-Large	White	12 EA
46943-113	Coat, Standup Collar	Small	Blue	12 EA
46943-115	Coat, Standup Collar	Medium	Blue	12 EA
46943-117	Coat, Standup Collar	Large	Blue	12 EA
46943-119	Coat, Standup Collar	X-Large	Blue	12 EA
46943-112X	Coat, Standup Collar	2X-Large	Blue	12 EA

REUSABLE LAB COATS

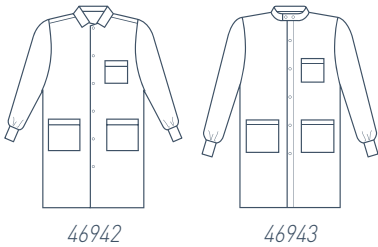

SafeGuard Plus™ Fluid Resistant Fabric Lab Coats

- Fabric is air textured for a cotton-like feel
- Chest pocket
- Knit cuffs
- Available individually
- 99% Polyester/1% Carbon
- Stain release finish
- Two lower patch pockets
- Side access vents
- Snap front











CAT NO.	DESCRIPTION	SIZE	COLOR	QTY/CASE
46942-AT3	Coat, Lapel Collar	Small	Blue	12 EA
46942-AT5	Coat, Lapel Collar	Medium	Blue	12 EA
46942-AT7	Coat, Lapel Collar	Large	Blue	12 EA
46942-AT9	Coat, Lapel Collar	X-Large	Blue	12 EA
46942-AT2X	Coat, Lapel Collar	2X-Large	Blue	12 EA
46942-WT3	Coat, Lapel Collar	Small	White	12 EA
46942-WT5	Coat, Lapel Collar	Medium	White	12 EA
46942-WT7	Coat, Lapel Collar	Large	White	12 EA
46942-WT9	Coat, Lapel Collar	X-Large	White	12 EA
46942-WT2X	Coat, Lapel Collar	2X-Large	White	12 EA
46943-AT7	Coat, Standup Collar	Large	Blue	12 EA
46943-AT9	Coat, Standup Collar	X-Large	Blue	12 EA

DISPOSABLE COVERALLS



SafeCare® and ValueCare® Coveralls LATEX FREE

- Available with straight or elastic wrist/ankle
- Zippered front
- Hang loop

CAT NO.	DESCRIPTION	MATERIAL	SIZE	COLOR	QTY/CASE
 47387-130	SafeCare, Straight Wrist/Ankle	SBPP	Medium	White	25 EA
 47387-140	SafeCare, Straight Wrist/Ankle	SBPP	Large	White	25 EA
 47387-150	SafeCare, Straight Wrist/Ankle	SBPP	X-Large	White	25 EA
 47387-160	SafeCare, Straight Wrist/Ankle	SBPP	2X-Large	White	25 EA
 47387-130E	SafeCare, Elastic Wrist/Ankle	SBPP	Medium	White	25 EA
 47387-140E	SafeCare, Elastic Wrist/Ankle	SBPP	Large	White	25 EA
 47387-150E	SafeCare, Elastic Wrist/Ankle	SBPP	X-Large	White	25 EA
 47387-160E	SafeCare, Elastic Wrist/Ankle	SBPP	2X-Large	White	25 EA
 7387-050	ValueCare, Straight Wrist/Ankle	SBPP	X-Large	White	25 EA
 7387-052	ValueCare, Elastic Wrist/Ankle	SBPP	X-Large	White	25 EA

 Basic Coverage
  Fluid Resistant
  Fluid Barrier
  Impervious



Surgical

Providing excellent protection, comfort, efficient use and durable cost effective performance makes choosing Encompass reusable surgical apparel and textiles the best cost-per-use decision.

As a demonstrated leader in surgical apparel and linens, Encompass provides a complete offering of gowns, drapes, wrappers, towels and linens for your operating room and surgical needs.

From basic coverage gowns and linens to liquid-proof protective gowns, our surgical apparel and linens are designed to provide the best possible performance for their given application.¹

In addition to superior product selections, hospitals and surgery centers trust us to help them reduce costs and maximize efficiencies through our Clinical Resource Team and the following value-added benefits:

- Comprehensive Linen Management Support
- ExecutorNet Linen Management Software
- Cost Management Seminars
- Educational Materials

¹While the reusable surgical fabrics meet barrier-performance standards, these products are currently not yet certified for AAMI compliance.

A Guide to Encompass Exclusive Surgical Gowns

Encompass reusable surgical apparel products are available in a variety of fabrics and styles, each with a unique set of properties that make one item an optimal choice for your specific need. Please use the following descriptions as a guideline to help you differentiate the products on the following pages.

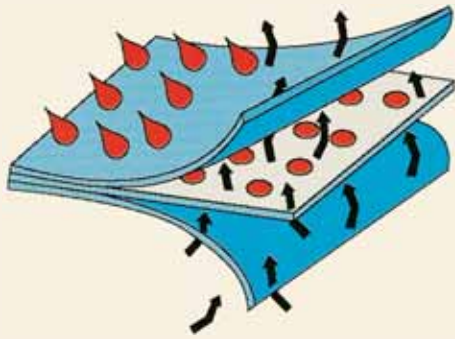

Optiguard® Tri-Laminate Fabric Surgical Gown

Our fluid-proof Optiguard tri-laminate is a special three-layer fabric composite. All three layers are bonded together using an adhesive process designed to maintain fabric integrity through sterilization.

OUTER LAYER is woven of micro-denier yarns, for softness and draping quality.

MIDDLE LAYER contains our exclusive membrane film, which is liquid-proof yet allows moisture vapor to escape, cooling the skin.

INNER LAYER is a knit fabric, which facilitates full maneuverability while feeling cool and comfortable against the skin.

Rotecno® 2000 Fabric Surgical Gown

Rotecno 2000 is constructed of tightly woven ultra-fine 99% polyester filament yarns and 1% carbon yarns. The unique construction method ensures Rotecno 2000 has 3 times greater fluid resistance than Rotecno FR and maintains superior air permeability readings when compared to other fabrics.

Rotecno® FR Fabric Surgical Gown

Rotecno FR is constructed of 99% polyester and 1% carbon yarns that are woven and treated to be fluid resistant, static-dissipative and non-linting. This fabric has exceptional air permeability ratings to improve the comfort of the gown for the wearer.

SafeCare® Fabric Critical Coverage

- Double-Ply
- Fluid Resistant
- Slip Resistant
- Static Dissipative
- Non-Linting

SafeCare Critical Coverage products are made of fluid resistant fabric that is air-textured and constructed of 99% micro-denier polyester and 1% carbon base yarns.

SafeCare® SD Fabric Surgical Gown

- Single-Ply
- Fluid Resistant
- Breathable
- Static Dissipative
- Non-Linting
- Superior Comfort

SafeCare SD products are made of fluid resistant fabric constructed of 99% micro-denier polyester and 1% carbon yarns.

Our gowns are designed to provide comfort and protection for your staff, and our commitment to quality and testing ensures that our gowns will perform to the standard specified every time.

Gown Neck Closure Options

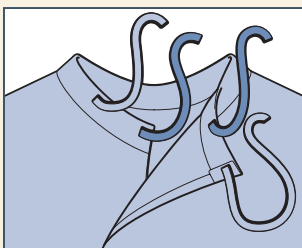

Ties at Neck

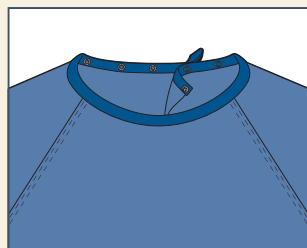

Snaps at Neck



Optiguard Surgical Gown (46774-212X)



Optiguard® Fabric Surgical Gowns

- Impervious barrier in the critical coverage areas for procedures that have a high risk of exposure
 - From yoke to the bottom of gown
 - 3/4 length of sleeves
- Allows moisture vapor to escape, keeping the wearer cool
- Features static-dissipative back panels
- 100% polyester knit cuffs for superior shape retention, fast drying and ease of donning
- Color-coded neck binding for easy size identification
- Available with tie or snap neck configurations

CAT NO.	DESCRIPTION	SIZE	NECK		
			CLOSURE	COLOR	QTY/CASE
46774-117	Optiguard Gown	Large	Ties	Navy	12 EA
46774-119	Optiguard Gown	X-Large	Ties	Beige	12 EA
46774-112X	Optiguard Gown	2X-Large	Ties	Teal	12 EA
46774-217	Optiguard Gown	Large	Snaps	Navy	12 EA
46774-219	Optiguard Gown	X-Large	Snaps	White	12 EA
46774-212X	Optiguard Gown	2X-Large	Snaps	Jade	12 EA

Rotecno® 2000 Fabric Surgical Gowns

- Provides critical areas with superior fluid barrier protection
 - From yoke to the bottom of gown
 - 3/4 length of sleeves
- Static-dissipative Rotecno FR fabric in non-critical areas
- Lightweight fabric has superior air permeability results that outperforms tri-laminates in breathability and comfort
- Tightly woven ultra-fine filaments provide superior strength and durability
- Color-coded neck binding for easy size identification
- Available with tie or snap neck configurations

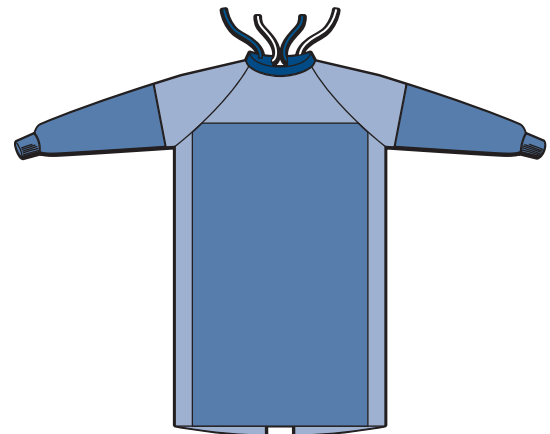

Rotecno 2000 Surgical Gown (46751-112X)

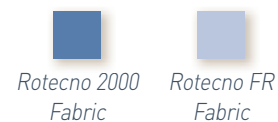

CAT NO.	DESCRIPTION	SIZE	NECK		
			CLOSURE	COLOR	QTY/CASE
46751-117	Rotecno 2000 Gown	Large	Ties	Lt Blue	12 EA
46751-119	Rotecno 2000 Gown	X-Large	Ties	White	12 EA
46751-112X	Rotecno 2000 Gown	2X-Large	Ties	Teal	12 EA
46751-219	Rotecno 2000 Gown	X-Large	Snaps	White	12 EA
46751-212X	Rotecno 2000 Gown	2X-Large	Snaps	Teal	12 EA

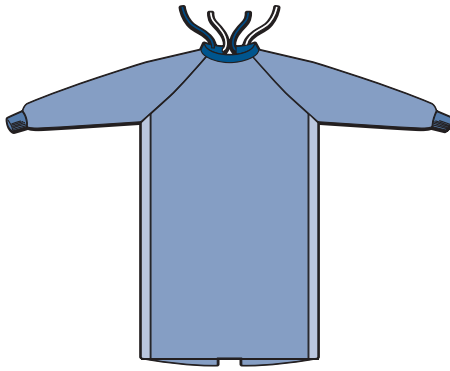

Rotecno FR Surgical Gown (46741-112X)



Rotecno® FR Fabric Surgical Gowns

- 1 ply lighter weight fabric with superior air permeability increases the comfort to the wearer
- Non-linting and static-dissipative
- Fluid resistant 99% polyester/1% carbon yarns.
- Color-coded neck binding for easy size identification
- Available with tie or snap neck configurations

CAT NO.	DESCRIPTION	SIZE	NECK		QTY/CASE
			CLOSURE	COLOR	
46741-117	Rotecno FR Gown	Large	Ties	Lt Blue	12 EA
46741-119	Rotecno FR Gown	X-Large	Ties	White	12 EA
46741-217	Rotecno FR Gown	Large	Snaps	Lt Blue	12 EA
46741-219	Rotecno FR Gown	X-Large	Snaps	White	12 EA
46741-212X	Rotecno FR Gown	2X-Large	Snaps	Teal	12 EA

SafeCare® Fabric Reusable Standard Coverage Gowns

- Dependable fluid resistance in a lightweight single ply gown
- Fabric is 99% polyester and 1% carbon for static-dissipation
- Reinforced gown ties to ensure durability
- Choice of 60/40 cotton/polyester breathable or lightweight 100% polyester back panels
- Color-coded neck binding for easy size identification
- Available with tie or snap neck configurations

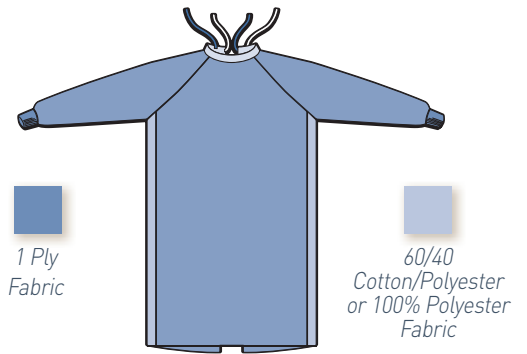

SafeCare Standard Coverage Gown (46721-119)

CAT NO.	DESCRIPTION	SIZE	NECK		BACK PANEL	QTY/CASE
			CLOSURE	COLOR		
46711-117	SafeCare Standard Coverage Gown	Large	Ties	Navy	60/40 Cotton/Polyester	12 EA
46711-119	SafeCare Standard Coverage Gown	X-Large	Ties	Beige	60/40 Cotton/Polyester	12 EA
46711-112X	SafeCare Standard Coverage Gown	2X-Large	Ties	Teal	60/40 Cotton/Polyester	12 EA
46711-217	SafeCare Standard Coverage Gown	Large	Snaps	Navy	60/40 Cotton/Polyester	12 EA
46711-219	SafeCare Standard Coverage Gown	X-Large	Snaps	Beige	60/40 Cotton/Polyester	12 EA
46711-212X	SafeCare Standard Coverage Gown	2X-Large	Snaps	Teal	60/40 Cotton/Polyester	12 EA
46721-117	SafeCare Standard Coverage Gown	Large	Ties	Navy	100% Polyester	12 EA
46721-119	SafeCare Standard Coverage Gown	X-Large	Ties	Beige	100% Polyester	12 EA
46721-217	SafeCare Standard Coverage Gown	Large	Snaps	Navy	100% Polyester	12 EA
46721-219	SafeCare Standard Coverage Gown	X-Large	Snaps	Beige	100% Polyester	12 EA
46721-212X	SafeCare Standard Coverage Gown	2X-Large	Snaps	Teal	100% Polyester	12 EA

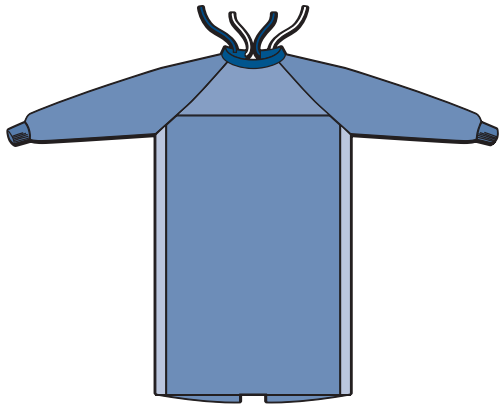

SafeCare Critical Coverage Gown (46712-112X)



1 Ply
Fabric



2 Ply
Fabric



60/40
Cotton/Polyester
or 100% Polyester
Fabric

SafeCare® Fabric Reusable Critical Coverage Gowns

- Reinforced 2 ply coverage in critical areas for additional protection
 - From yoke to the bottom of gown
 - Shoulder to cuff on sleeves
- Fabric is 99% polyester and 1% carbon for durability and static dissipation
- Double-needle seams on all critical areas to provide additional strength and durability
- Lint-free 100% polyester cuffs for ease of donning and quick drying
- Available with lightweight 100% polyester back panels or 60/40 cotton/polyester breathable back panels for additional comfort
- Color-coded neck binding for easy size identification
- Available with tie or snap neck configurations

CAT NO.	DESCRIPTION	SIZE	NECK		BACK PANEL	QTY/CASE
			CLOSURE	COLOR		
46712-117	SafeCare Critical Coverage Gown	Large	Ties	Navy	60/40 Cotton/Polyester	12 EA
46712-119	SafeCare Critical Coverage Gown	X-Large	Ties	Beige	60/40 Cotton/Polyester	12 EA
46712-217	SafeCare Critical Coverage Gown	Large	Snaps	Navy	60/40 Cotton/Polyester	12 EA
46712-219	SafeCare Critical Coverage Gown	X-Large	Snaps	Beige	60/40 Cotton/Polyester	12 EA
46712-212X	SafeCare Critical Coverage Gown	2X-Large	Snaps	Teal	60/40 Cotton/Polyester	12 EA
46722-117	SafeCare Critical Coverage Gown	Large	Ties	Navy	100% Polyester	12 EA
46722-119	SafeCare Critical Coverage Gown	X-Large	Ties	Beige	100% Polyester	12 EA
46722-112X	SafeCare Critical Coverage Gown	2X-Large	Ties	Teal	100% Polyester	12 EA
46722-217	SafeCare Critical Coverage Gown	Large	Snaps	Navy	100% Polyester	12 EA
46722-219	SafeCare Critical Coverage Gown	X-Large	Snaps	Beige	100% Polyester	12 EA
46722-212X	SafeCare Critical Coverage Gown	2X-Large	Snaps	Teal	100% Polyester	12 EA



Splash Mask™ Disposable Face Shields LATEX FREE

- Anti-fog on both sides
- Anti-static
- Non-glare, optically clear
- Velcro® or elastic strap
- Full or half-face
- Vented or solid foam header

CAT NO.	DESCRIPTION	LENGTH	PACKAGING	QTY/CASE
11000-000	Velcro Strap, Vented Foam	Full Face	25/BX, 2/CS	50 EA
11000-001	Elastic Strap, Vented Foam	Full Face	25/BX, 2/CS	50 EA
11000-002	Vecro Strap, Solid Foam	Full Face	25/BX, 2/CS	50 EA
11000-003	Elastic Strap, Solid Foam	Full Face	25/BX, 2/CS	50 EA
11000-005	Velcro Strap, Vented Foam	Half Face	25/BX, 2/CS	50 EA
11000-006	Elastic Strap, Vented Foam	Half Face	25/BX, 2/CS	50 EA



StyleShields® LATEX FREE

- Assorted lens colors
- Black reusable frames
- Fit over glasses
- Non-glare, optically clear
- Anti-fog on both sides
- Anti-static

CAT NO.	DESCRIPTION	SIZE	PACKAGING	QTY/CASE
11000-500	Preassembled Glasses	Universal	10/BG, 10/CS	100 EA
11000-501	Lens, Dispenser Box	Universal	100/BX, 5/CS	500 EA
11000-502	Frames, Dispenser Box	Universal	25/BX, 8/CS	200 EA
11000-503	Eye Glass Cord	Universal	25/BG, 8/CS	200 EA
11000-504	Frames	Universal	10/BG, 20/CS	200 EA
11000-505	Lens	Universal	10/PK, 50/CS	500 EA



Side Shields on Glasses

Protective Glasses, Goggles and Solid Side Shields LATEX FREE

GLASSES & GOGGLES

- Optical quality lenses
- Fit over most eyeglasses
- Ventilated for comfort
- 99% UV protection
- ANSI Z87.1

SOLID SIDE SHIELDS

- Hole-free protection
- Symmetrically designed
- Easy to apply

CAT NO.	DESCRIPTION	SIZE	QTY/CASE
11000-300	Protective Safety Glasses, Vented Earpiece	Universal	100 EA
11000-328	Safety Goggles, Fluid-Proof Vents	Universal	100 EA
11000-111	Solid Side Shield, Non-Perforated	Universal	100 PR
11000-112	Solid Side Shield, Non-Perforated	Universal	50 PR



Protective Safety Glasses



Bouffant Caps LATEX FREE

- Lightweight, cool, comfortable
- Two sizes
- Blue or white

CAT NO.	DESCRIPTION	SIZE	COLOR	PACKAGING	QTY/CASE
CP210	Bouffant Cap, Medium	21"	Blue	100/BX, 5/CS	500 EA
CP240	Bouffant Cap, Large	24"	Blue	100/BX, 5/CS	500 EA
CP241	Bouffant Cap, Large	24"	White	100/BX, 5/CS	500 EA

Shoe and Boot Covers LATEX FREE

- Universal size
- Breathable & lightweight
- Easy to use

CAT NO.	DESCRIPTION	COLOR	PACKAGING	QTY/CASE
FT420	Shoe Covers, Standard	Blue	100/BX, 3/CS	300 EA
FT425	Shoe Covers, Slip-Resistant	Blue	100/BX, 3/CS	300 EA
BT615	Boot Covers, Ankle-High Skid Resistant	Blue	100/BX, 3/CS	300 EA
BT635	Boot Covers, Knee-High Skid Resistant	Blue	50/BX, 3/CS	150 EA



Care Gloves LATEX FREE

- 100% cotton
- Fit under latex gloves
- Protect against irritation

CAT NO.	DESCRIPTION	COLOR	PACKAGING	QTY/CASE
80500	CARE Glove Liner	Regular	12/BX, 12/CS	144 PR
80510	CARE Glove Liner	Large	12/BX, 12/CS	144 PR

Index

ANCILLARY	22-23	Jackets, Staff	12-13
• Facial Protection	22	• Thermoflect®	12
• Bouffant Caps.....	23	• Disposable	13
• Shoe Covers	23	Optiguard® Fabric Surgical Gowns.....	19
• Boot Covers	23	Precaution Gowns.....	7-10
• Glove Liners	23	Protective Gowns	6
Boot Covers.....	23	Rotecno® 2000 Fabric Surgical Gowns.....	19
Caps, Bouffant	23	Rotecno® FR Fabric Surgical Gowns.....	20
Coats, Staff.....	14-16	SafeCare® Fabric Surgical Gowns	20-21
• Reusable.....	15-16	Shoe Covers	23
• Disposable.....	14	Solid Side Shields	22
Coveralls	16	Splash Mask™ Face Shields.....	22
Eye Shields.....	22	STAFF AND LABORATORY	11-16
Facial Protection.....	22	• Staff Jackets.....	12-13
Face Shields.....	22	• Staff Coats	14
Glasses.....	22	• Lab Coats	15-16
Glove Liners	23	• Coveralls	16
Goggles	22	StyleShields® Eye Shields.....	22
Gowns, Precaution.....	6-10	SURGICAL	17-21
• AAMI Level.....	6	• Gowns.....	19-21
• Disposable.....	6-8	Thermoflect® Staff Jackets	12
• Reusable.....	9-10		
Gowns, Surgical	19-21		
• Optiguard® Fabric.....	19		
• Rotecno® 2000 Fabric	19		
• Rotecno® FR Fabric.....	20		
• SafeCare® Fabric.....	20-21		
INFECTION PREVENTION.....	4-10		
• AAMI Protective Gowns.....	6		
• Disposable Precaution Gowns	6-8		
• Reusable Precaution Gowns.....	9-10		

Trademark Acknowledgements

Velcro® is a registered trademark of Velcro Industries B.V. PRIVATE LIMITED LIABILITY COMPANY NETHERLANDS Castorweg 22-24 Curacao NETHERLANDS

Rotecno® is a registered trademark of ROTECNO AG CORPORATION SWITZERLAND STEINSTRASSE 35 ZURICH SWITZERLAND



GLOBAL MANUFACTURING AND SOURCING

Encompass has assembled a key team of manufacturing and sourcing professionals with over 150 years of combined experience in global operations. Whether it's high-tech knitting of anti-embolism stockings in Tennessee, or sourcing the latest woven and non-woven fibers and fabrics from around the world, team members are strategically located throughout the supply chain, allowing us to bring the best products we can to our customers.

In addition to our domestic manufacturing and warehousing, we operate in more than 20 countries around the world. Our long-term international partnerships result in providing you consistent product quality and reliable service at an unmatched value.

We've built a team of more than 700 dedicated professionals who specialize in all aspects of customer care, including sales representatives, customer service representatives, clinical product and education resources and interior designers.

NORTH AMERICAN LOCATIONS AND DISTRIBUTION CENTERS

- Muscle Shoals, Alabama
- Glendale, California
- Conyers, Georgia
- McDonough, Georgia
- Rome, Georgia
- Lake Forest, Illinois
- Libertyville, Illinois
- Mundelein, Illinois
- St. Paul, Minnesota
- Sparks, Nevada
- Rockwood, Tennessee
- Addison, Texas
- McAllen, Texas



 Encompass Corporate Office

 Encompass Domestic Manufacturing/Distribution Facilities

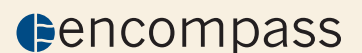

www.encompassgroup.net



615 Macon Street
McDonough, GA 30253
800-284-4540
www.encompassgroup.net

Lit# AC09102-Rev 3/11